

H. M. LAND REGISTRY GENERAL MAP

LONDON SHEET III 88
GREAT BRITAIN (EXTRACT FROM)
Scale 1:2500

SECTION B

BOROUGH OF ENFIELD

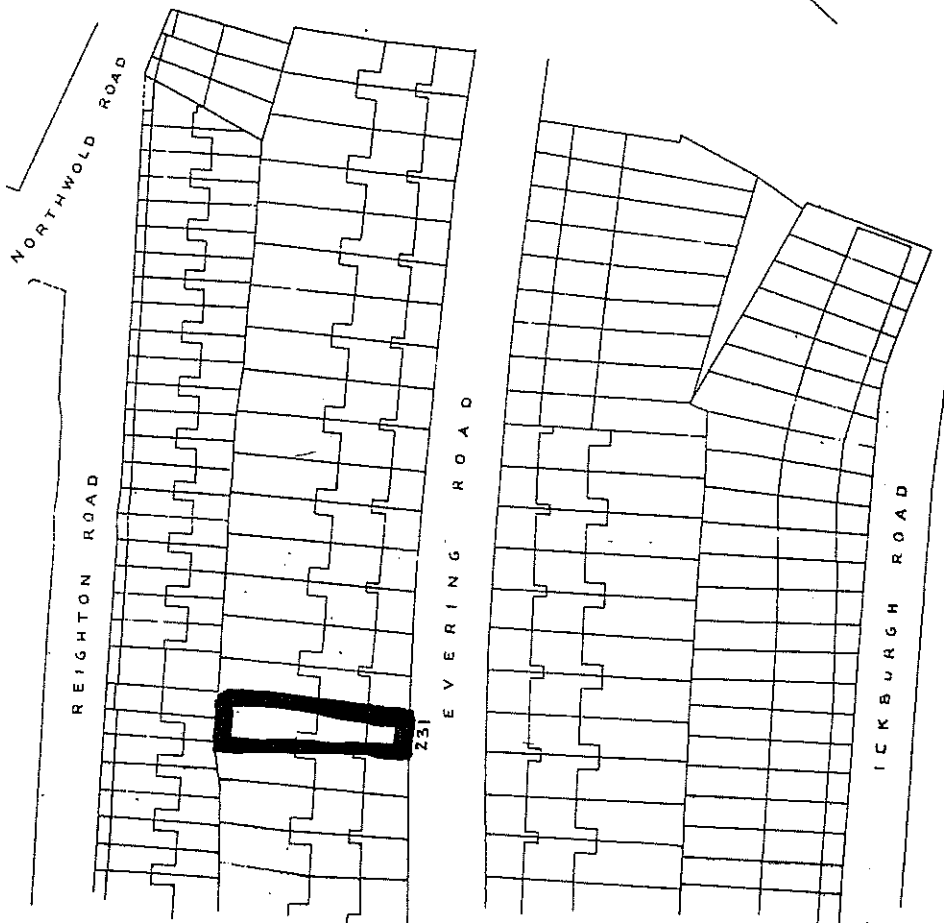
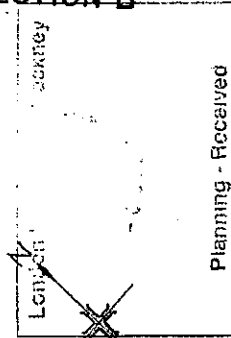

Made and printed by the Director
General of the Ordnance Survey,
Bessington, Surrey 1961 for HMLR
Crown Copyright 1961



Title No. LN213-35

Official copy issued on 11 January 2007 shows the state of this title plan on 11 January 2007 at 13:57:51.
Admissible in evidence to the same extent as the original (s.67 Land Registration Act 2002).
This plan shows the general position, not the exact line, of the boundaries. It may be subject to distortions in scale. Measurements scaled from this plan
will not match measurements between the same points on the ground. See Land Registry Public Guide 7 - Title Plans.
This title is dealt with by Land Registry, Stevenage Office.
© Crown Copyright. Produced by Land Registry. Reproduction in whole or in part is prohibited without the prior written permission of Ordnance Survey. Licence
number 100026316.

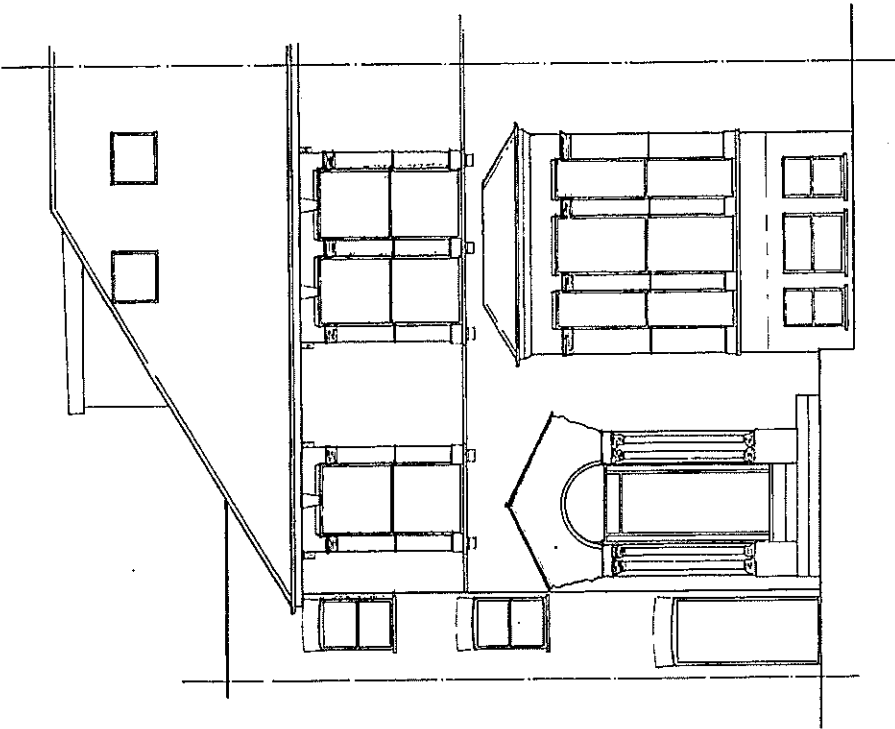

FRONT ELEVATION

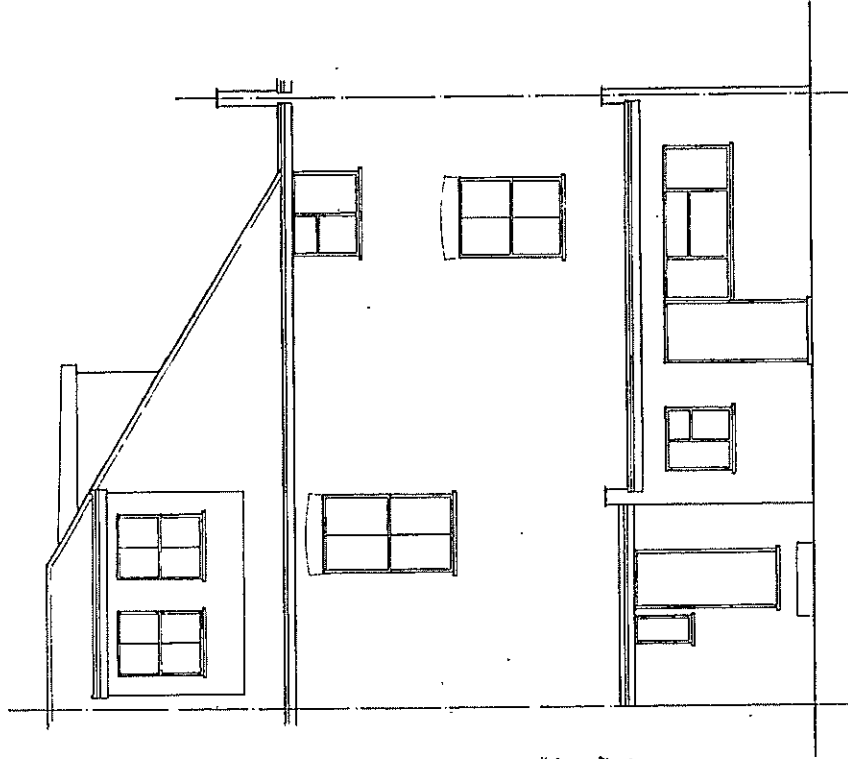

REAR ELEVATION

D. 1/2/00 OUR TEAM REVISED.
A 5/1/00. WITHIN DETAILS AMEND.

CLIENT

MR. K. AHMED
221 EVERS ROAD
LONDON, E5.

STANLEY M. ROGOFF
224 OAKS LANE
ALDBROUGH HATCH, NEWBURY PARK
1190B, ESSEX, SG2 7SH.
TEL/FAX: 020 8215 1415.

SCALE: 1:50.
DATE: JUNE 2000.

D.
DRC: NS 09/109/7

PART ELEVATIONS.

AMENDED

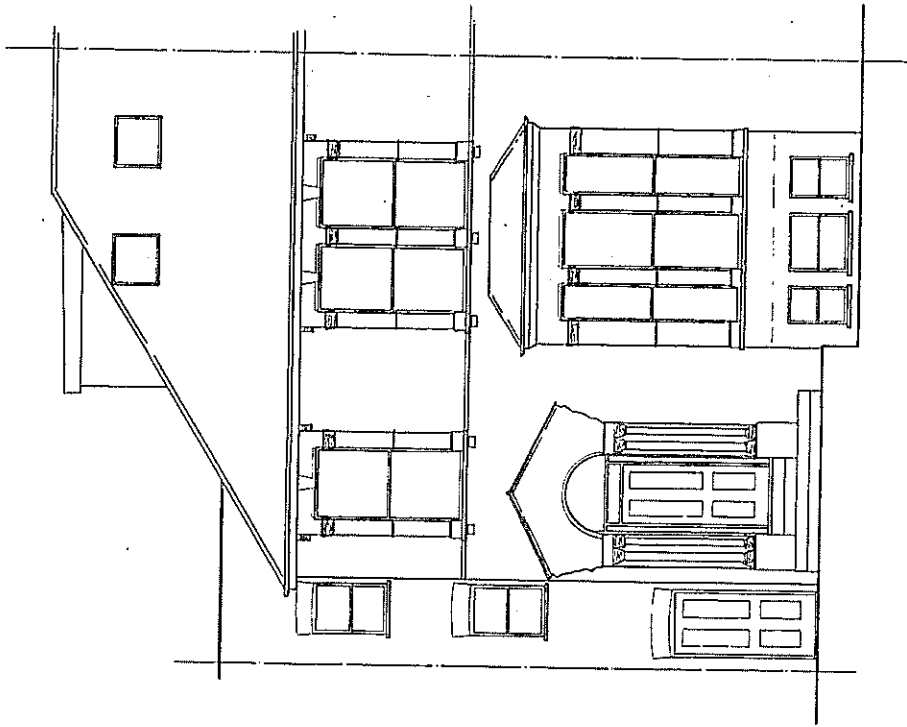

FRONT ELEVATION

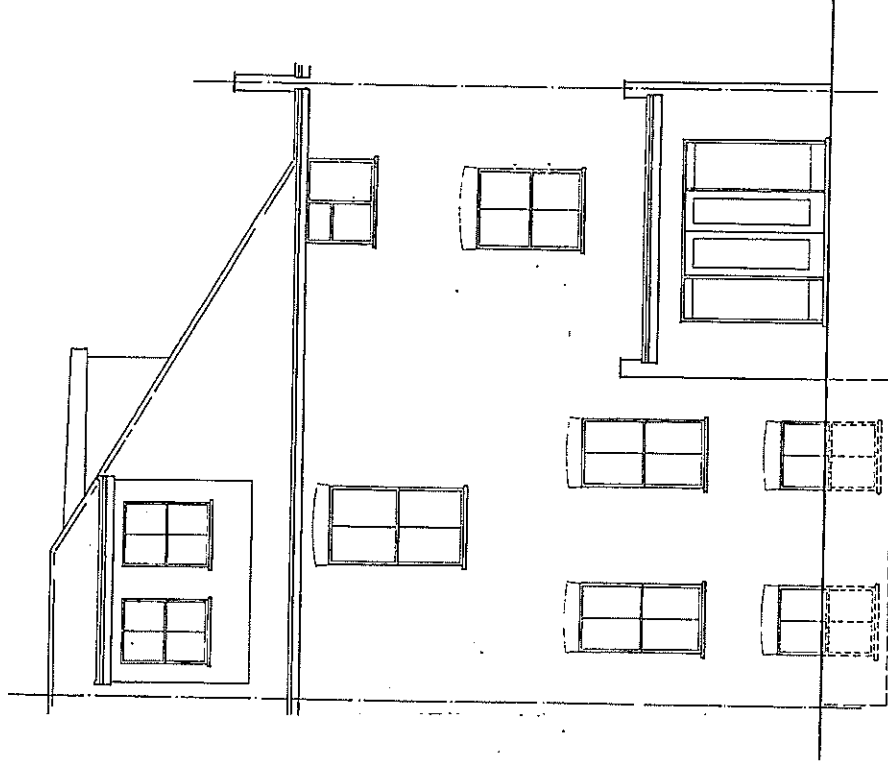

REAR ELEVATION

AMENDED

P: 1/25/03 DEF BLANK REVISED.
A: 1/25/03 WINDOW DETAILS ADDED.

CLIENT:

MR. K. AHMED
251 EYRING ROAD
LONDON, ES.

STANLEY M. ROGOFF
224 OAKS LANE
ALDBOROUGH HATCH, NEWBURY PARK,
WYFORD, ESSEX. SG2 7BH.
TEL/FAX: 020 8215 1415.

SCALE: 1:50.
DATE: JUNE 2003.

DATE: 08/05/03.

PROPOSED ELEVATIONS.

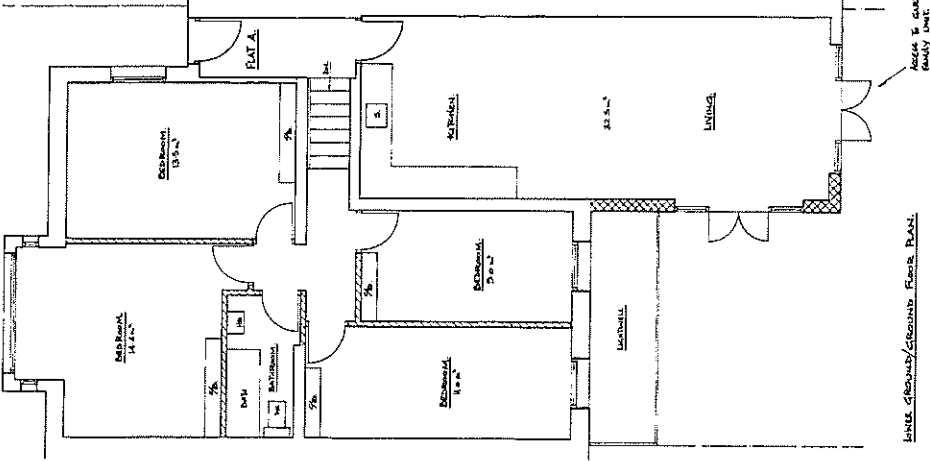

FIRST FLOOR/GROUND FLOOR PLAN

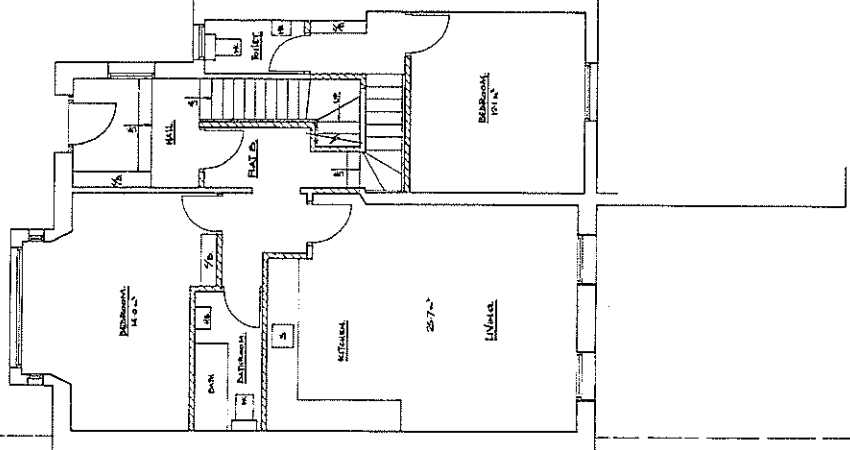

UNDER GROUND/MEZZANINE FLOOR PLAN

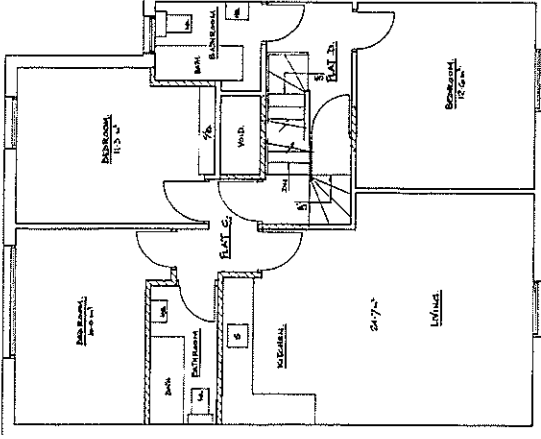

FIRST FLOOR PLAN

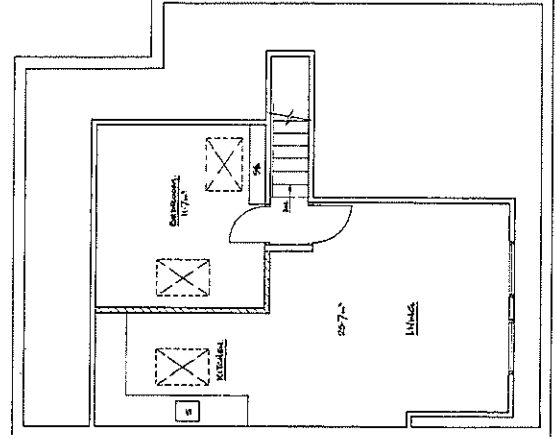

SECOND FLOOR PLAN

<p>CLIENT MR. K. AHMED, 224 WILMINGTON ROAD, LONDON, E14</p>	
<p>STANLEY M. RODOFF 224 WILMINGTON ROAD, LONDON, E14 TEL: 020 7461 8222 FAX: 020 7461 8225</p>	
<p>SCALE: 1:50 DATE: June 2008</p>	<p>DRG: M1 08/08/08 PREPARED: FLOOR PLANS</p>

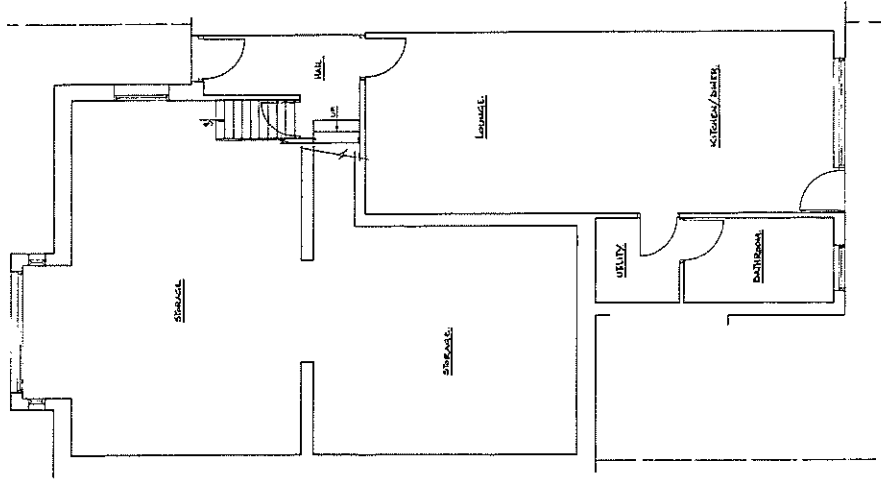

FIRST GROUND/GROUND FLOOR PLAN

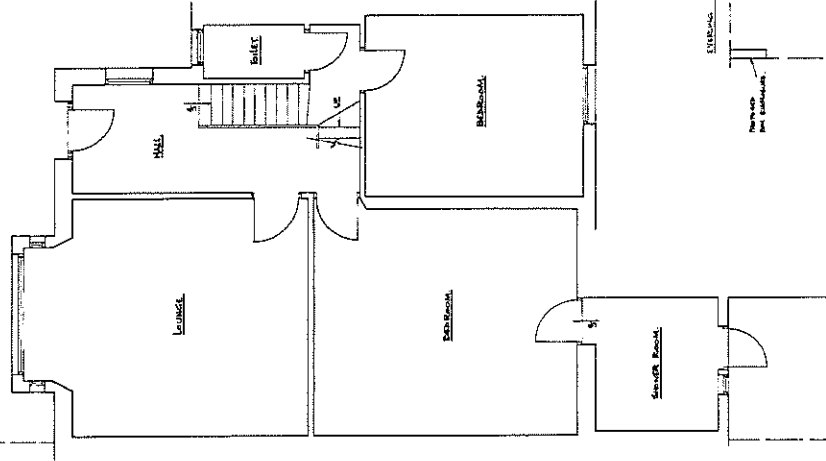

UPPER GROUND/MEZZANINE FLOOR PLAN

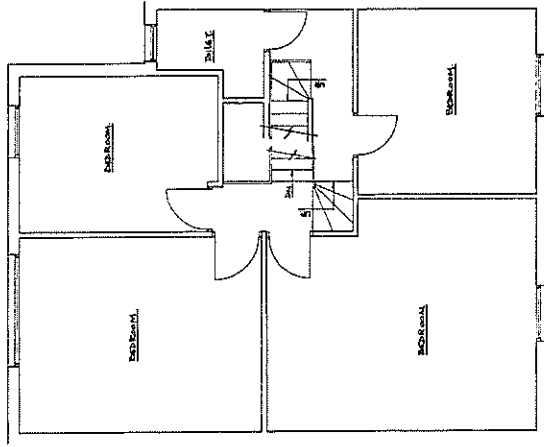

FIRST FLOOR PLAN

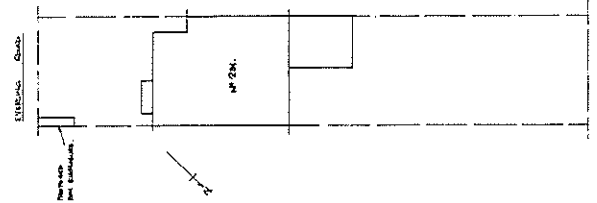

SITE PLAN

CLIENT

MR. M. AMMER
100 W. 10TH ST.
SARASOTA, FL

STANLEY M. ROGOFF
234 ORANGE LAKE
ALBANY, NY 12208
TEL/FAX: 518 838 1418

SCALE: 1/8" = 1'-0"
DATE: 01/10/02

BRG:AT 01/10/02

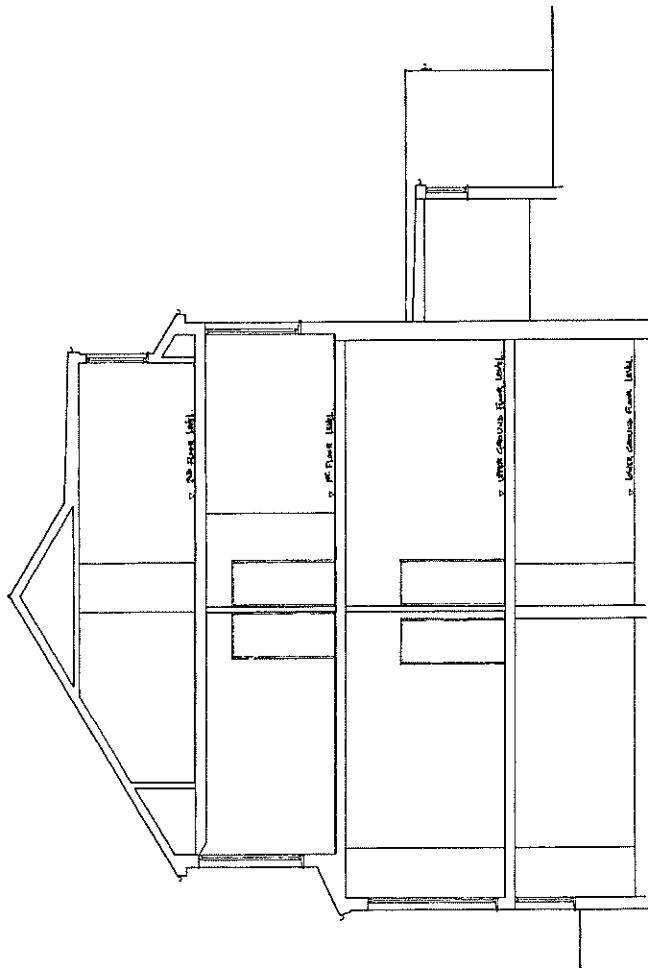

1st Flr. Cross Section

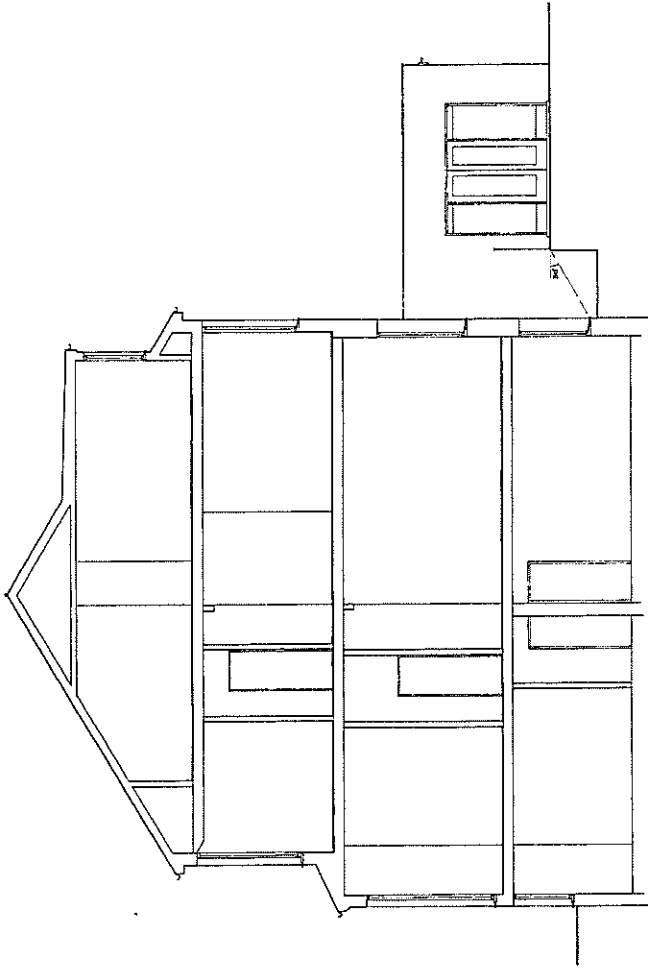

Proposed Cross Section

CASE: MR. E. ALLEN 221 E. 10th St. Lincoln, Neb.	STANLEY M. ROGOFF 234 1/2 W. 10th St. Lincoln, Neb. 68502 Tel./Fax: 685-8015 MRS.	SCALE: 1/8" = 1'-0" DATE: July 1988 DWG. NO: 08/103/88
CROSS SECTIONS		